

Bybee/Holdaw

HOLLY HILLS
PART OF LOT 19

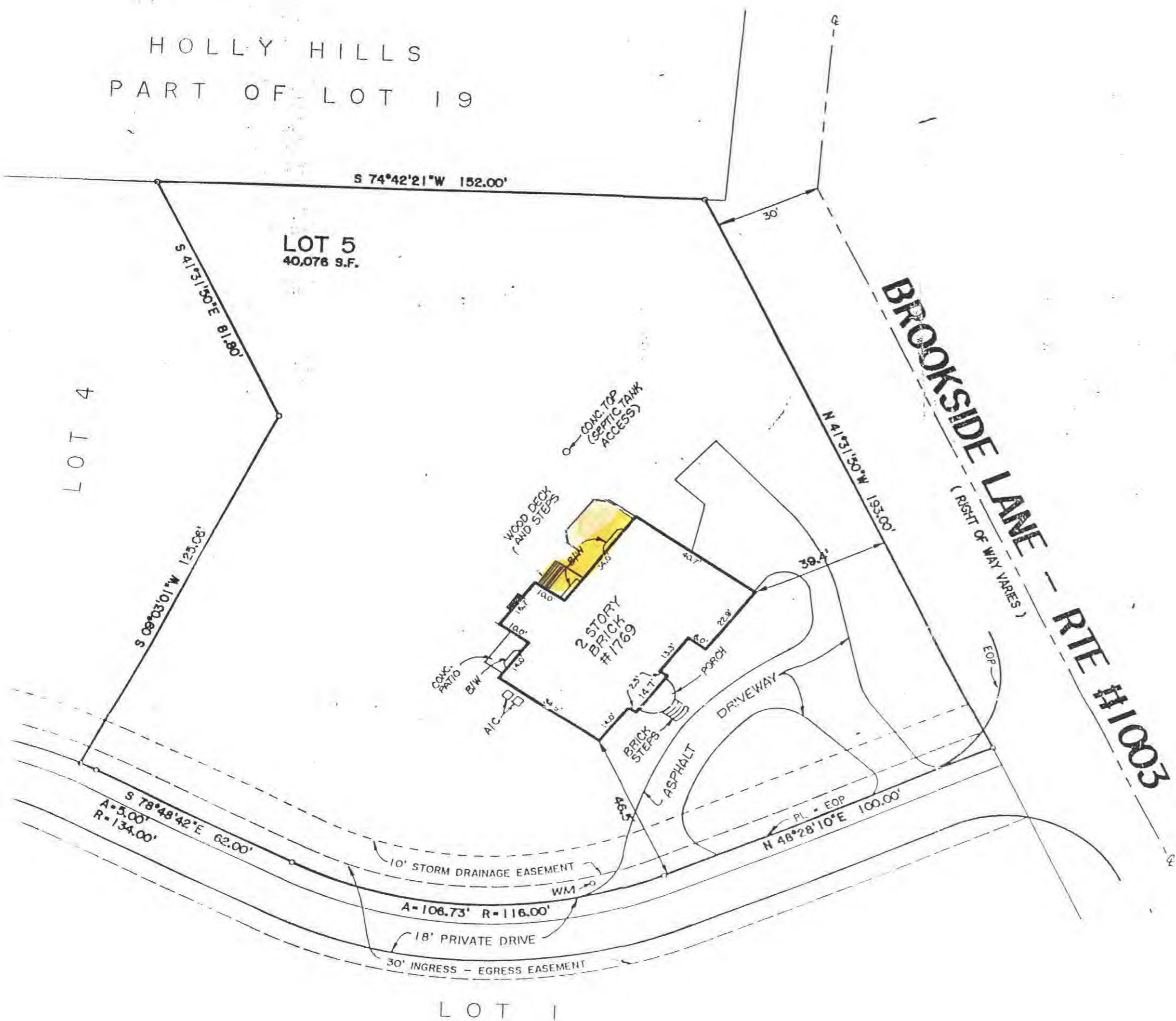

DPW&ES
Office of Building
Code Services
Approved for
Replacement existing deck
By _____
Date 10/24/01

NO Construction
Shall Encroach into
County Easements
(Ground or Air Space)

FOOTINGS AND PIERS MUST BE
PLACED ON COMPETENT MATERIAL.

APPROVED
J. W. Quinn
10/24/01
Zoning Administrator

NOTES:

- THIS DWELLING DOES NOT FALL WITHIN A 100 YEAR FLOOD PLAIN AS DEFINED BY THE H.U.D. FLOOD INSURANCE PROGRAM.
- THIS LOCATION SURVEY IS NOT INTENDED TO BE USED FOR THE CONSTRUCTION OF FENCES OR ANY OTHER IMPROVEMENTS.
- I HEREBY CERTIFY THAT THE LOCATIONS OF THE IMPROVEMENTS ON THE PROPERTY SHOWN HAVE BEEN CAREFULLY ESTABLISHED BY A TRANSIT-TAPE SURVEY AND UNLESS SHOWN, THERE ARE NO ENCROACHMENTS.
- THIS LOCATION SURVEY HAS BEEN PREPARED WITHOUT THE BENEFIT OF A TITLE REPORT AND DOES NOT THEREFORE NECESSARILY INDICATE ALL ENCUMBRANCES ON THE PROPERTY.

F.E.M.A. FLOOD DATA:
COMMUNITY #: 515525C
H & I MAP #: 08
ZONE: C
EFFECTIVE: MAY 14, 1976.



HOUSE LOCATION SURVEY
LOT 5
BROOKSIDE E
CENTREVILLE DISTRICT
FAIRFAX COUNTY, VIRGINIA
SCALE: 1" = 30' DATE: 2-13-01
FINAL: 10-24-01

RUNYON, DUDLEY, ANDERSON &
ENGINEERING - SURVEYING - PL.
10650 MAIN STREET - SUITE
FAIRFAX, VIRGINIA, 22030 PHONE: (703) 271-1111