

**FINAL APPROVAL**

FEB 11, 1980

*[Signature]*  
 Zoning Administrator

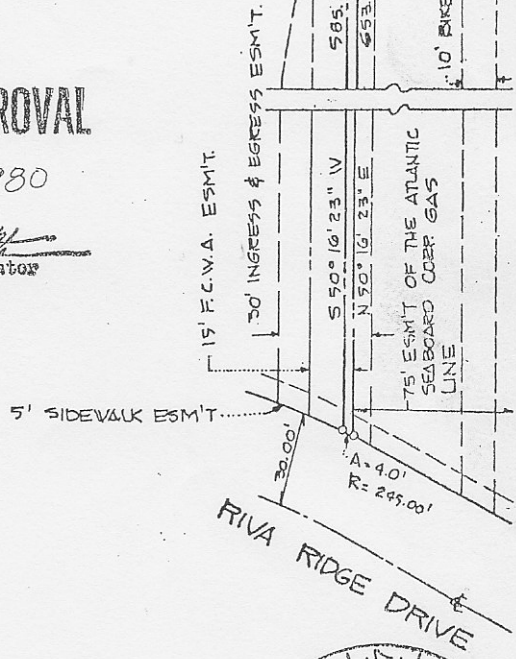
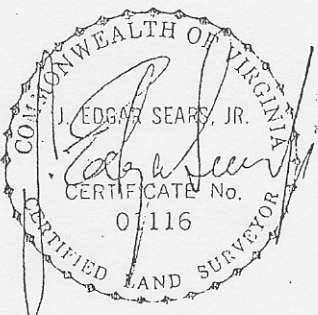

HOUSE LOCATION SURVEY  
 LOT 49 SECTION ONE  
**LOCKMEADE**  
 DRANESVILLE DISTRICT  
 FAIRFAX COUNTY, VIRGINIA

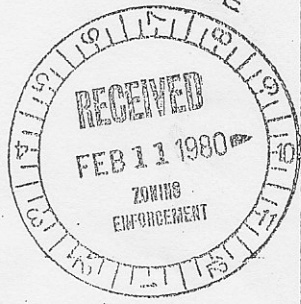

**NOTE:**

EASEMENT FOR INGRESS-EGRESS, UTILITY MAINTENANCE, COUNTY AND OTHER EMERGENCY VEHICLES. A PRIVATE STREET, PRIVATELY OWNED & PRIVATELY MAINTAINED, BY THE LOT OWNERS.

PURCHASERS OF PIPESTEM LOTS AUTOMATICALLY ASSUME AN OBLIGATION FOR MAINTENANCE OF THE PIPESTEM SYSTEM DRIVEWAY, WHICH OBLIGATION IS A CONDITION OF THEIR OWNERSHIP OF THE PROPERTY AND WHICH RUNS WITH THE LAND.

SCALE: 1" = 50'	
DATE: 9/25/79	
DRAWN BY: M.A.A.	
WALL CHECK: 10/25/79	FINAL LOC.: 2/7/80
HOUSE LOC.:	RECERTIFICATION:

URBAN ENGINEERING & ASSOCIATES, INC.  
 CIVIL ENGINEERS • LANDSCAPE ARCHITECTS • SURVEYORS  
 8001 FORBES PLACE  
 SPRINGFIELD, VIRGINIA 22151  
 (703) 321-9664