

901 Cattle Lane

7

Parcel "H"  
N 77° 28' 14" E - 166.00'

**LOT 155**  
28,961 ±

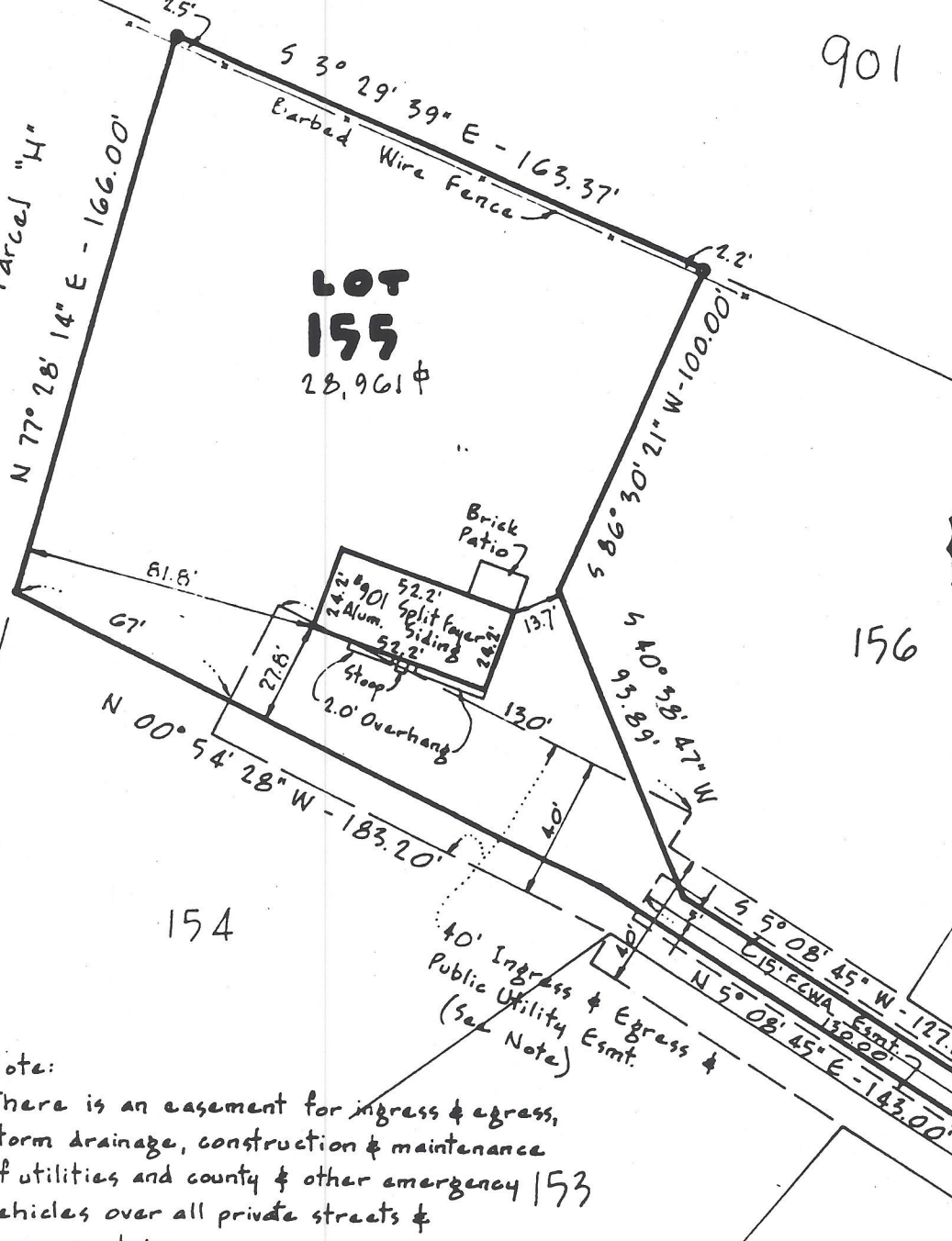
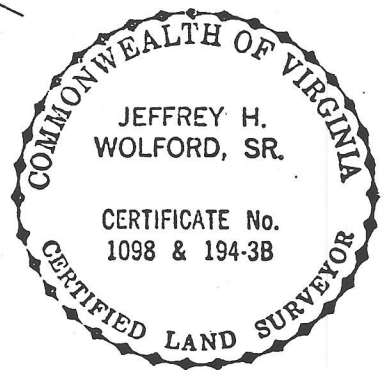

Note:  
There is an easement for ingress & egress, storm drainage, construction & maintenance of utilities and county & other emergency vehicles over all private streets & common driveways.

HOUSE LOCATION  
**LOT 155**  
SECTION 2  
**LEXINGTON ESTATES**  
DRANESVILLE DISTRICT  
**FAIRFAX COUNTY, VIRGINIA**  
SCALE: 1" = 50'  
JAN. 9, 1980

SURVEY FOR:  
Charles R. Langan  
CASE NO.:  
Guzzardo

**PAYNE ASSOCIATES**  
CERTIFIED LAND SURVEYORS  
ARLINGTON, VIRGINIA

CERTIFIED CORRECT:  
*Jeffrey H. Wolford Sr.*  
CERTIFIED SURVEYOR